

APPLICATION NO. **19380-1**

JOINT PUBLIC NOTICE
CORPS OF ENGINEERS - STATE OF ARKANSAS
(25-Day Comment Period)
(Comment Expiration Date – April 06, 2012)

TO WHOM IT MAY CONCERN: **Comments are invited on the work described below. Please see the Public Involvement section for details on submitting comments.**

Point of Contact. If additional information is desired, please contact the project manager, Mickey Matthews, telephone number: (501) 324-5295, mailing address: Little Rock District Corps of Engineers, Regulatory Division, PO Box 867, Little Rock, Arkansas 72203-0867, email address: mickey.w.matthews@usace.army.mil.

Project Information. Pursuant to Section 404 of the Clean Water Act (33 U.S. Code 1344), notice is hereby given that

**Wal-Mart Stores, Incorporated
2001 SE 10th Street
Bentonville, Arkansas 72716**

has requested authorization for the placement of dredged and fill material in waters of the United States associated with the construction of a levee to prevent flooding of the Alma store location. The proposed project is located in the SE 1/4 of section 6, T. 9 N., R. 30 W., Alma, Crawford County, Arkansas.

The basic purpose of the project is to prevent flooding of a retail outlet built in the floodplain. The overall purpose is to maintain use of the existing retail site. To accomplish this project purpose, the applicant proposes to build an approximately 2,700-foot-long series of clay berm and concrete walls in order to protect the store at the equivalent of the 100-year floodplain elevation. This project is water dependent.

The applicant completed the construction of the 105,000-square-foot Supercenter in 2006. Since the opening, the store has been subject to periodic flooding resulting in significant impacts to facility operation and merchandise.

The proposed project would permanently impact 2.32 acres of scrub-shrub wetland dominated by

CESWL-RD

green ash (*Fraxinus pennsylvanica*), rushes (*Carex sp.*), and sedges (*Juncus spp.*). An additional 0.66 acre of scrub-shrub wetland would temporarily be impacted by the clearing limits of the construction activities. The applicant proposes to mitigate for unavoidable impacts at an approved mitigation bank.

The location and general plan for the proposed work are shown on the enclosed sheets.

Water Quality Certification. By copy of this public notice, the applicant is requesting water quality certification from the Arkansas Department of Environmental Quality (ADEQ) in accordance with Section 401(a)(1) of the Clean Water Act. Upon completion of the comment period and a public hearing, if held, a determination relative to water quality certification will be made. Evidence of this water quality certification or waiver of the right to certify must be submitted prior to the issuance of a Corps of Engineers permit.

Cultural Resources. A Corps staff archeologist will review topographic maps, the National Register of Historic Places, and other data on reported sites in the area. The District Engineer invites responses to this public notice from Native American Nations or tribal governments; Federal, State, and local agencies; historical and archeological societies; and other parties likely to have knowledge of or concerns with historic properties in the area. This public notice initiates consultation under Section 106 of the National Historic Preservation Act with any Tribe that has information or concerns with historic properties in the proposed permit area.

Endangered Species. Our preliminary determination is that the proposed activity will not affect listed Endangered Species or their critical habitat. A copy of this notice is being furnished to the U.S. Fish and Wildlife Service and appropriate state agencies and constitutes a request to those agencies for information on whether any listed or proposed-to-be-listed endangered or threatened species may be present in the area which would be affected by the proposed activity.

Flood Plain. We are providing copies of this notice to appropriate flood plain officials in accordance with 44 CFR Part 60 (Flood Plain Management Regulations Criteria for Land Management and Use) and Executive Order 11988 on Flood Plain Management.

Section 404(b)(1) Guidelines. The evaluation of activities to be authorized under this permit which involves the discharge of dredged or fill material will include application of guidelines promulgated by the Administrator, Environmental Protection Agency, under authority of Section 404(b) of the Clean Water Act. These guidelines are contained in 40 Code of Federal Regulations (CFR) 230.

Public Involvement. Any interested party is invited to submit to the above-listed POC written comments or objections relative to the proposed work on or before April 06, 2012. Substantive comments, both favorable and unfavorable, will be accepted and made a part of the

CESWL-RD

record and will receive full consideration in determining whether this work would be in the public interest. The decision whether to issue a permit will be based on an evaluation of the probable impact including cumulative impacts of the proposed activity on the public interest. That decision will reflect the national concern for both protection and utilization of important resources. The benefit which reasonably may be expected to accrue from the proposal must be balanced against its reasonably foreseeable detriments. All factors which may be relevant to the proposal will be considered including the cumulative effects thereof; among those are conservation, economics, aesthetics, general environmental concerns, wetlands, historic properties, fish and wildlife values, flood hazards, flood plain values, land use, navigation, shoreline erosion and accretion, recreation, water supply and conservation, water quality, energy needs, safety, food and fiber production, mineral needs, considerations of property ownership and, in general, the needs and welfare of the people.

The Corps of Engineers is soliciting comments from the public; Federal, state, and local agencies and officials; Indian Tribes; and other interested parties in order to consider and evaluate the impacts of this proposed activity. Any comments received will be considered by the Corps of Engineers to determine whether to issue, modify, condition or deny a permit for this proposal. To make this decision, comments are used to assess impacts on endangered species, historic properties, water quality, general environmental effects, and the other public interest factors listed above. Comments are used in the preparation of an Environmental Assessment and/or an Environmental Impact Statement pursuant to the National Environmental Policy Act. Comments are also used to determine the need for a public hearing and to determine the overall public interest of the proposed activity.

Any person may request in writing within the comment period specified in this notice that a public hearing be held to consider this application. Requests for public hearings shall state, with particularity, the reasons for holding a public hearing. The District Engineer will determine if the issues raised are substantial and whether a hearing is needed for making a decision.

NOTE: The mailing list for this Public Notice is arranged by state and county(s) where the project is located, and also includes any addressees who have asked to receive copies of all public notices. Please discard notices that are not of interest to you. If you have no need for any of these notices, please advise us so that your name can be removed from the mailing list.

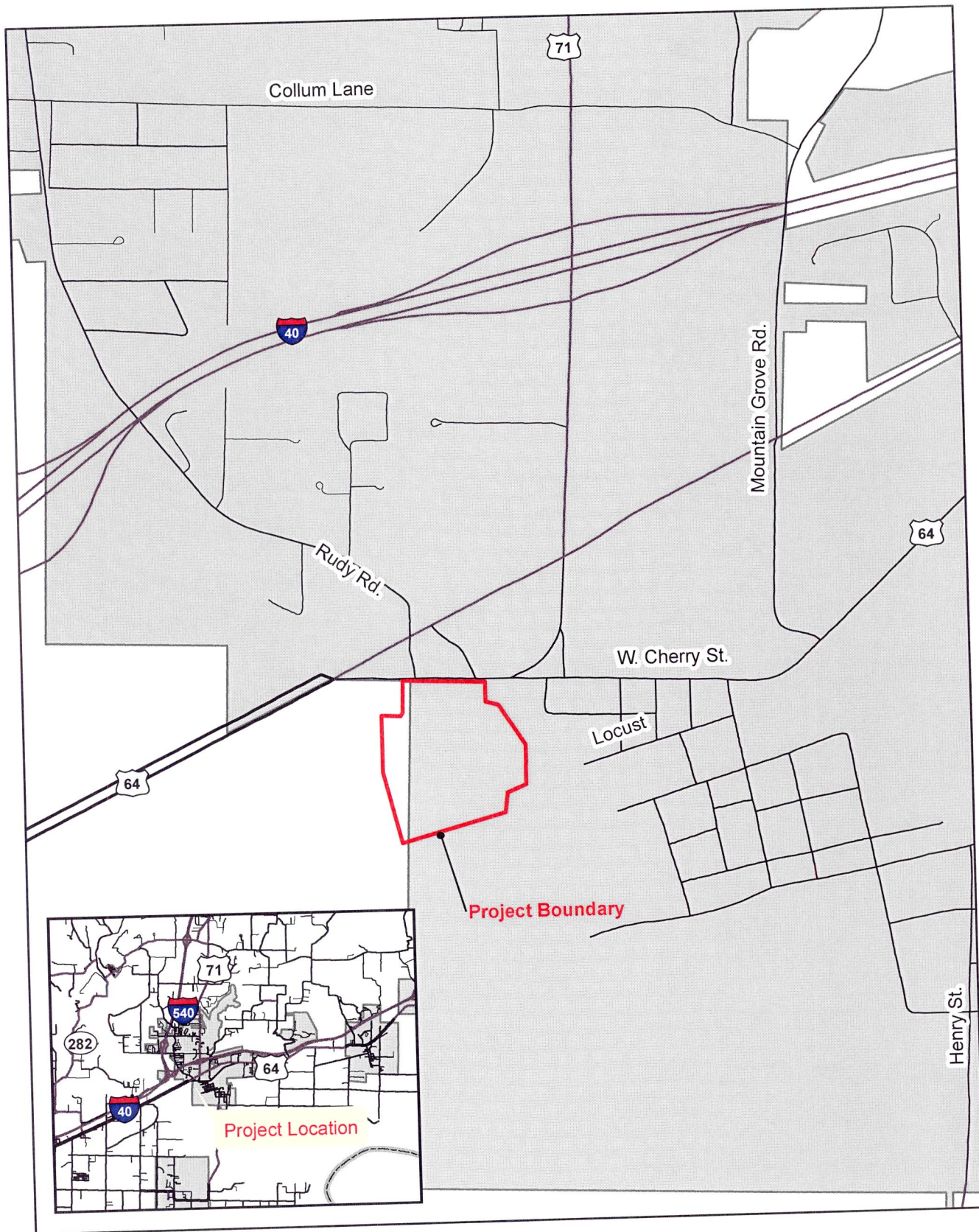
Enclosures

Approximate Coordinates of Project Center

Latitude: **35 -28-44.6814** Longitude: **94 -13-41.3779**

CESWL-RD

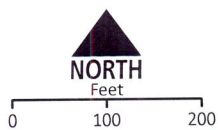
UTM Zone: **15** North: **3926670.00** East: **388580.00**



Source: Arkansas Geospatial
 Location: Alma, AR Quadrangle
 SE 1/4 of SEC 6 - T9N - R30W, Crawford County, Arkansas

FIGURE 1
SITE VICINITY MAP

ACTION NO. 19380-1
 Wal-Mart Stores, Inc.
 Levee Construction
 Sec 6, T. 9 N., R. 30 W.
 February 2012 Sheet 1 of 5



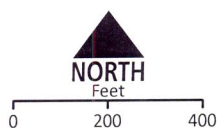
Source: USDA NAIP 2010
 Location: Alma, AR Quadrangle
 SE 1/4 of SEC 6 - T9N - R30W, Crawford County, Arkansas

FIGURE 3
PROJECT IMPACTS MAP

ACTION NO. 19380-1
 Wal-Mart Stores, Inc.
 Levee Construction
 Sec 6, T. 9 N., R. 30 W.
 February 2012 Sheet 2 of 5

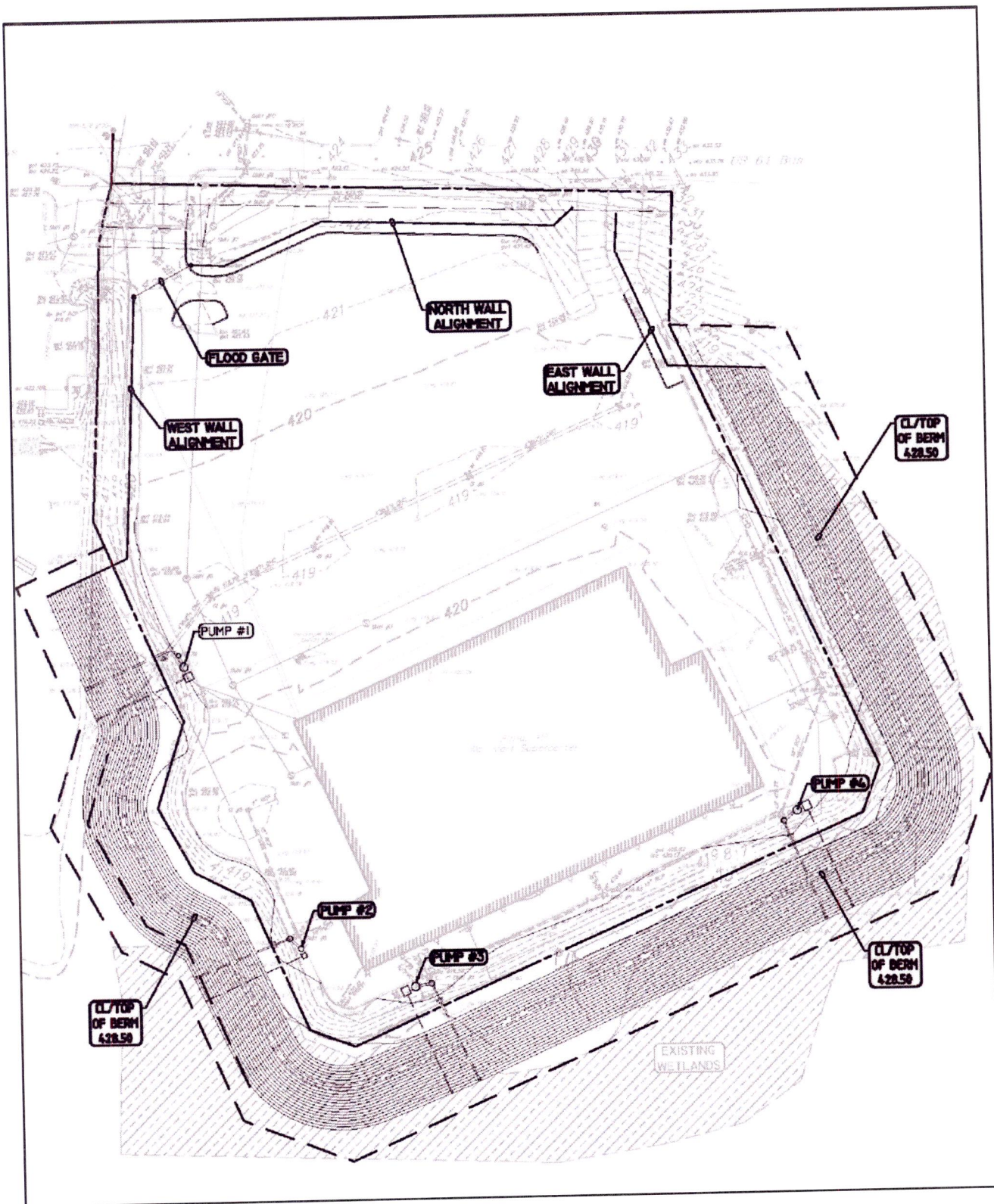


FIGURE 2
JURISDICTIONAL WATERS MAP



Source: USDA NAIP 2010
Location: Alma, AR Quadrangle
SE 1/4 of SEC 6 - T9N - R30W, Crawford County, Arkansas

ACTION NO. 19380-1
Wal-Mart Stores, Inc.
Levee Construction
Sec 6, T. 9 N., R. 30 W.
February 2012 Sheet 3 of 5

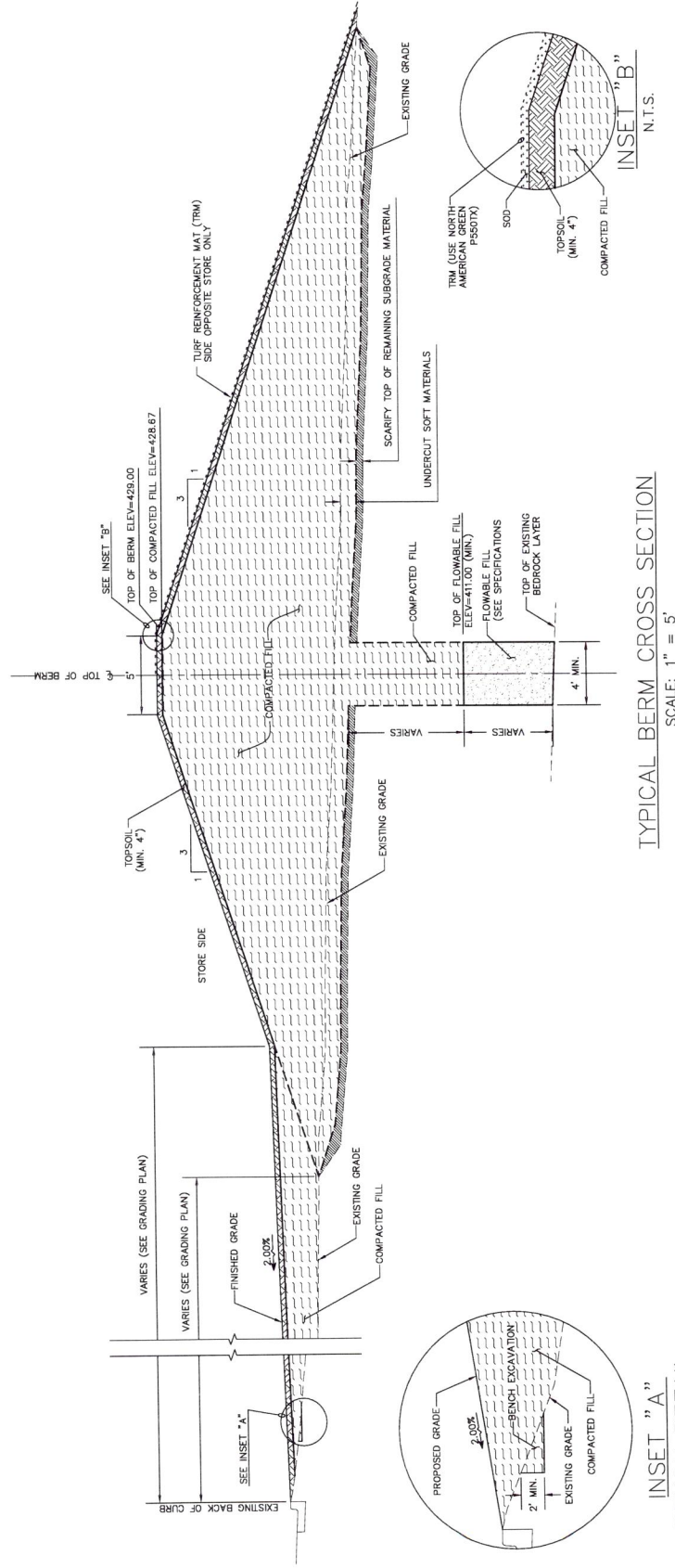



NORTH
 Not to Scale

FIGURE 4
FLOOD CONTROL PROJECT

Source: CEI Engineering
 Location: Alma, AR Quadranangle
 SE 1/4 of SEC 6 - T9N - R30W, Crawford County, Arkansas

ACTION NO. 19380-1
 Wal-Mart Stores, Inc.
 Levee Construction
 Sec 6, T. 9 N., R. 30 W.
 February 2012 Sheet 4 of 5



ACTION NO. 19380-1
Wal-Mart Stores, Inc.
Levee Construction
Sec 6, T. 9 N., R. 30 W.
February 2012
Sheet 5 of 5